

FIRST FLOOR FIRE ALARM PLAN
 (1/8" = 1'-0")

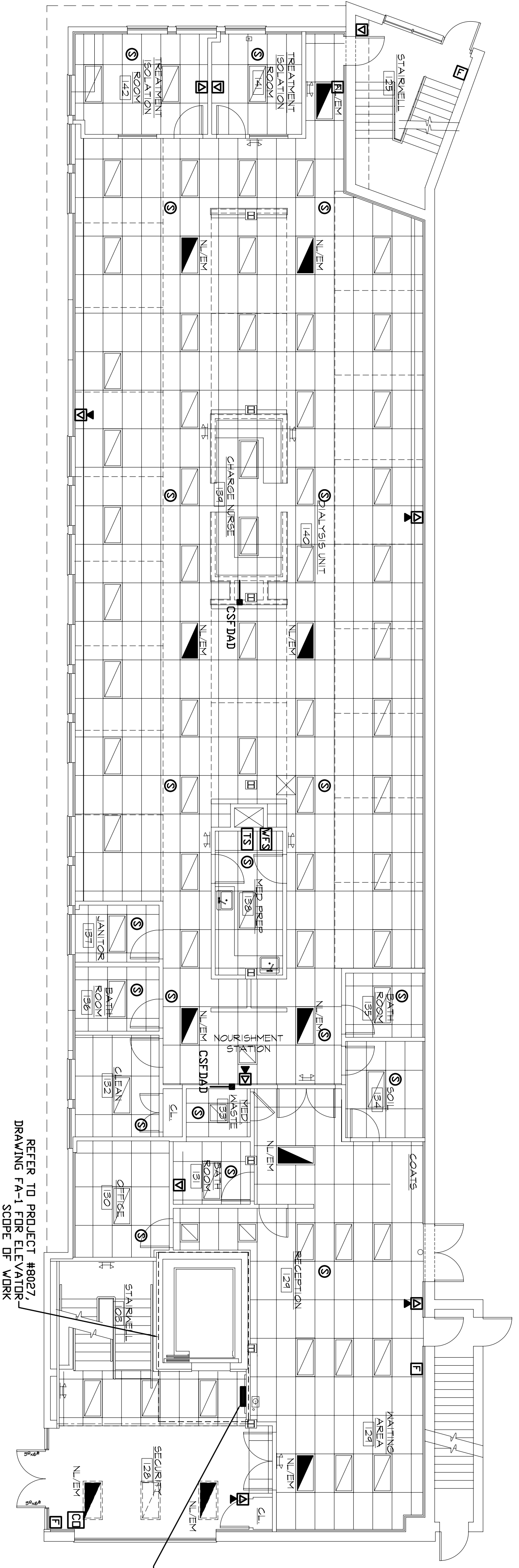

REFER TO PROJECT #8927
 DRAWING FA-1 FOR ELEVATOR
 SCOPE OF WORK

BASEMENT FIRE ALARM PLAN
 (1/8" = 1'-0")

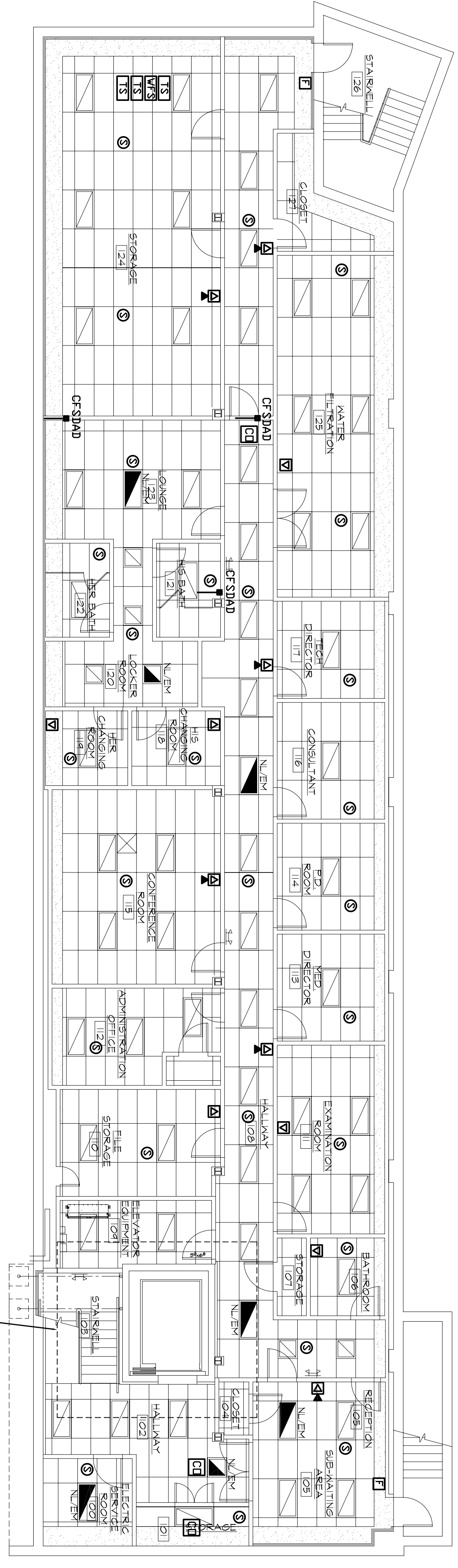

REFER TO PROJECT #8927,
 DRAWING FA-1 FOR ELEVATOR
 SCOPE OF WORK

JOB#: 9039
 DATE: 1/16/07
 SCALE: 1/8"=1'-0"
 DRAWING NUMBER
FA-1

**OCEAN MEDICAL
 PROPERTIES**
 3 NORTH MAIN STREET
 FREEPORT, NY 11520

DRAWING: BASEMENT & GROUND FL. FIRE ALARM PLANS

REV #:	DATE:	NOTE:	BY:
4/08/10	GENERAL REVISIONS	TET	

THE DRAWINGS, SPECIFICATIONS AND OTHER DOCUMENTS PREPARED BY THE ARCHITECT FOR THIS PROJECT ARE THE INSTRUMENTS OF THE ARCHITECT'S SERVICES FOR USE SOLELY WITH RESPECT TO THIS PROJECT AND, UNLESS OTHERWISE PROVIDED, THE ARCHITECT SHALL BE DEEMED THE AUTHOR OF THESE DOCUMENTS AND SHALL RETAIN ALL COMMON LAW, STATUTORY AND OTHER RESERVED RIGHTS INCLUDING COPYRIGHT. THE OWNER SHALL BE PERMITTED TO RETAIN COPIES OF THE ARCHITECT'S DRAWINGS, SPECIFICATIONS AND OTHER DOCUMENTS FOR THE PROJECT. THE ARCHITECT'S DRAWINGS SHALL NOT BE USED BY THE OWNER OR OTHERS IN OTHER PROJECTS, FOR ADDITIONS TO THIS PROJECT OR FOR COMPLETION OF THIS PROJECT BY OTHERS.

DRAWN BY:
MAT

CHECKED BY:
TET

CONSULTANTS:
Tropel Engineering Associates, P.C.
 Consulting Engineers
 285 Middle Country Road, Suite 208
 Smithtown, NY 11787
 Phone: 631-750-2600 Fax: 631-750-2744

NYS P.E. LIC # 66867

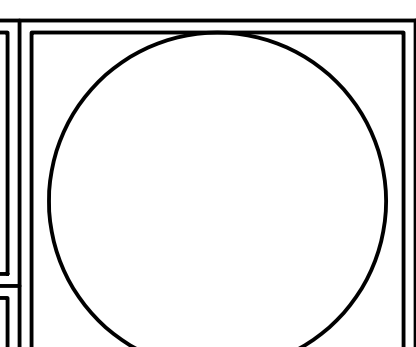

OCG ARCHITECTS
 OCG ARCHITECTS, LLP
 ARCHITECTURE+INTERIORS
 60 CARLETON AVE
 ISLIP TERRACE, NY 11752
 TEL: 631-859-3488
 FAX: 631-859-3489