

1ST FLOOR POWER & TELEPHONE PLAN

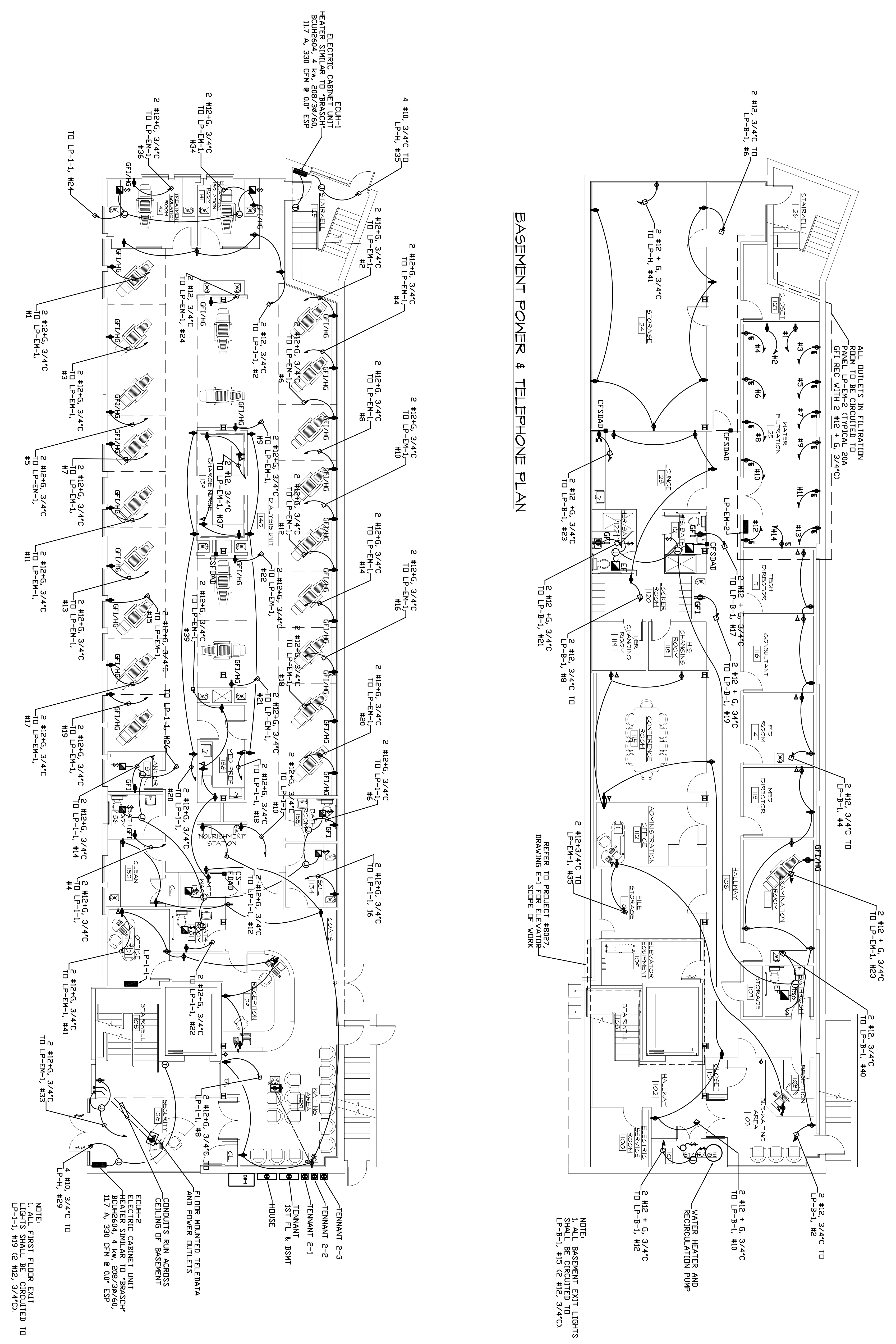

NOTE:  
1. ALL FIRST FLOOR EXIT LIGHTS SHALL BE CIRCUITED TO LP-1-1, #19 @ #12, 3/4\"/>

BASEMENT POWER & TELEPHONE PLAN

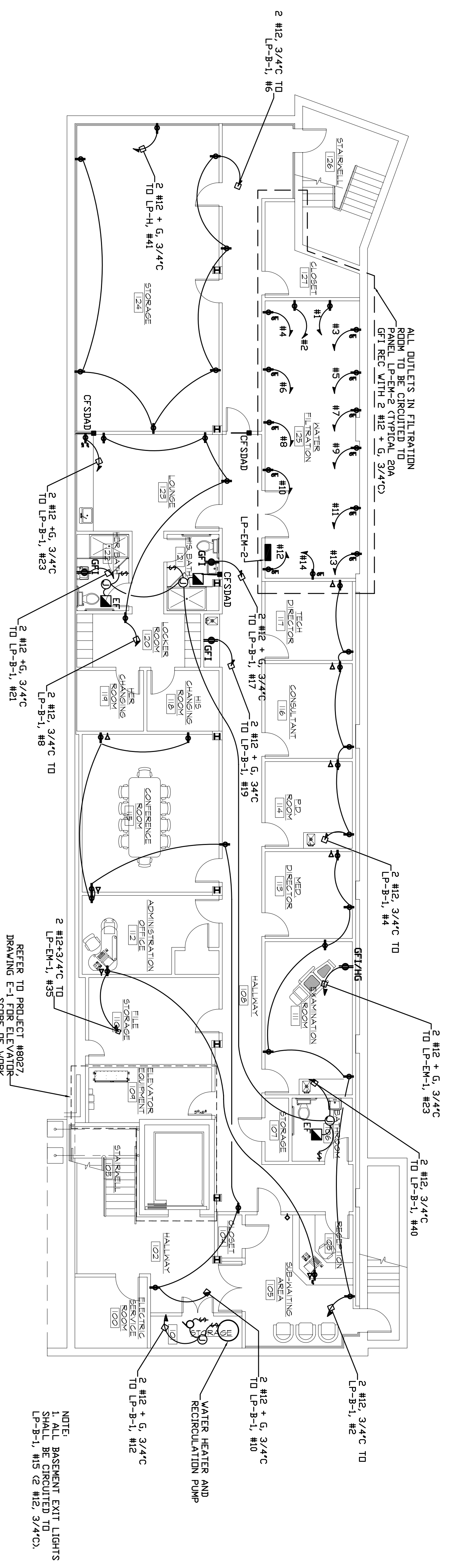

NOTE:  
1. ALL BASEMENT EXIT LIGHTS SHALL BE CIRCUITED TO LP-B-1, #15 @ #12, 3/4\"/>

JOB#: 9039 DATE: 1/16/07 SCALE: 1/8"=1'-0" DRAWING NUMBER <b>E-3</b>	<p style="text-align: center;"><b>OCEAN MEDICAL PROPERTIES</b>          3 NORTH MAIN STREET          FREEPORT, NY 11520</p>	<table border="1"> <tr> <td>REV #:</td> <td>4/08/10</td> <td>GENERAL REVISIONS</td> <td>TET</td> </tr> <tr> <td>DATE:</td> <td></td> <td>NOTE:</td> <td>BY:</td> </tr> </table>	REV #:	4/08/10	GENERAL REVISIONS	TET	DATE:		NOTE:	BY:	<p>THE DRAWINGS, SPECIFICATIONS AND OTHER DOCUMENTS PREPARED BY THE ARCHITECT FOR THIS PROJECT ARE THE INSTRUMENTS OF THE ARCHITECT'S SERVICES FOR USE SOLELY WITH RESPECT TO THIS PROJECT AND UNLESS OTHERWISE PROVIDED, THE ARCHITECT SHALL BE DEEMED THE AUTHOR OF THESE DOCUMENTS AND SHALL RETAIN ALL COMMON LAW, STATUTORY AND OTHER RESERVED RIGHTS INCLUDING COPYRIGHT. THE OWNER SHALL BE PERMITTED TO RETAIN COPIES OF THE ARCHITECT'S DRAWINGS, SPECIFICATIONS AND OTHER DOCUMENTS FOR THE PROJECT. THE ARCHITECT'S DRAWINGS SHALL NOT BE USED BY THE OWNER OR OTHERS ON OTHER PROJECTS, FOR ADDITIONS TO THIS PROJECT OR FOR COMPLETION OF THIS PROJECT BY OTHERS.</p>	<p><b>CONSULTANTS:</b>  <i>Tengel Engineering Associates, P.C.</i>          Consulting Engineers          285 Middle Country Road, Suite 208          Smithtown, NY 11787          Phone: 631-759-2600 Fax: 631-759-2744</p>		<p style="text-align: center;"><b>OCCG</b>  <b>ARCHITECTS</b></p> <p>OCCG ARCHITECTS, LLP          ARCHITECTURE+INTERIORS          60 CARLETON AVE          ISLIP TERRACE, NY 11752          TEL: 631-859-3488          FAX: 631-859-3489</p>
REV #:	4/08/10	GENERAL REVISIONS	TET											
DATE:		NOTE:	BY:											